

ABELL SURVEYING & MAPPING

DELAVAN, WISCONSIN 53115

414-728-6737

CERTIFIED SURVEY MAP NO. 2029

LOT 1

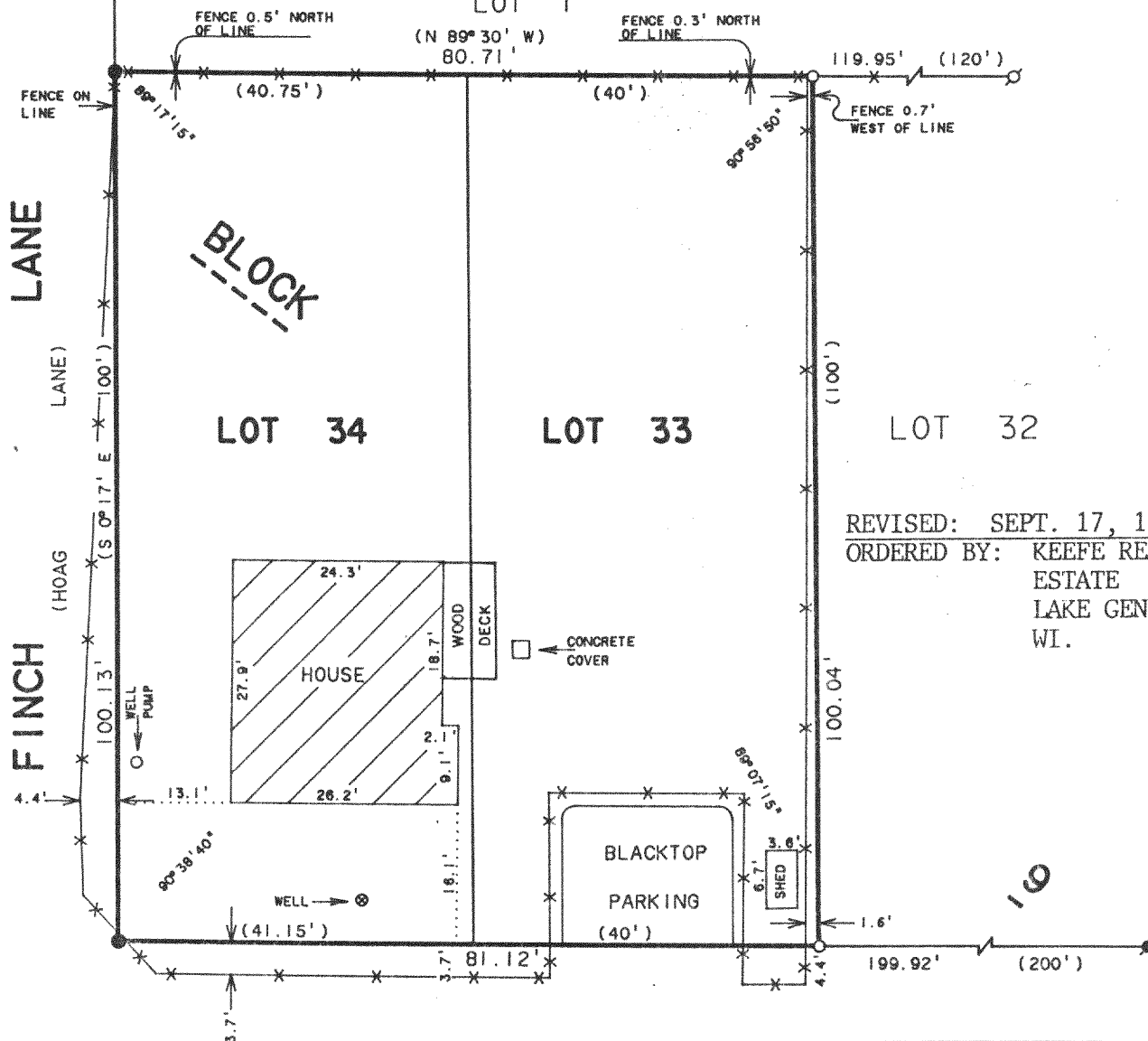

REVISED: SEPT. 17, 1996
ORDERED BY: KEEFE REAL ESTATE
LAKE GENEVA, WI.

JUNIOR

TERRACE

PLAT OF SURVEY OF

LOTS 33 AND 34, BLOCK 9, SOUTH SHORE MANOR
FIRST ADDITION, LOCATED IN T2N, R16E, WALWORTH
COUNTY, WISCONSIN.

SCALE 1"=20'

LEGEND

- - IRON PIPE FOUND
- - IRON ROD FOUND
- - CONCRETE MONUMENT FOUND
- - IRON PIPE SET found 11/20/95
- X— - WIRE FENCE
- () - RECORDED AS

REVISED: NOVEMBER 20, 1995
ORDERED BY: MARY RUTH RACIC
3818 N. LAKEWOOD ST.
CHICAGO, IL 60613

ORDERED BY: CENTURY 21-SKANDIA REALTY
312 S. 7th STREET
DELAVAN, WI. 53115

I HEREBY CERTIFY THAT I HAVE SURVEYED THE ABOVE DESCRIBED PROPERTY AND THAT THE ABOVE MAP IS A TRUE REPRESENTATION THEREOF AND SHOWS THE SIZE AND LOCATION OF THE PROPERTY, ITS EXTERIOR BOUNDARIES, THE LOCATION OF ALL VISIBLE STRUCTURES AND DIMENSIONS OF ALL PRINCIPAL BUILDINGS THEREON, BOUNDARY FENCES, APPARENT EASEMENTS, ROADWAYS AND VISIBLE ENCROACHMENTS, IF ANY, TO THE BEST OF MY KNOWLEDGE AND BELIEF.

THIS SURVEY IS MADE FOR THE USE OF THE PRESENT OWNERS OF THE PROPERTY, AND ALSO THOSE WHO PURCHASE, MORTGAGE, OR GUARANTEE THE TITLE THERETO WITHIN ONE (1) YEAR FROM DATE HEREOF.

DAVID F. ABELL
WISCONSIN REGISTERED LAND SURVEYOR, S-1506

November 15, 1991

DATE: November 15, 1991
JOB NUMBER - 91248
NOTE: THIS IS NOT A CERTIFIED COPY UNLESS SEALED.

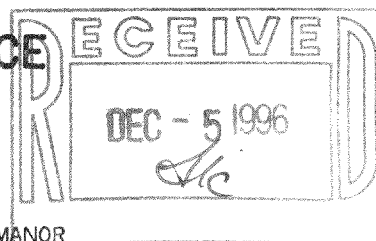

FSS1-13

216-2375